

Sabatka Soils Map

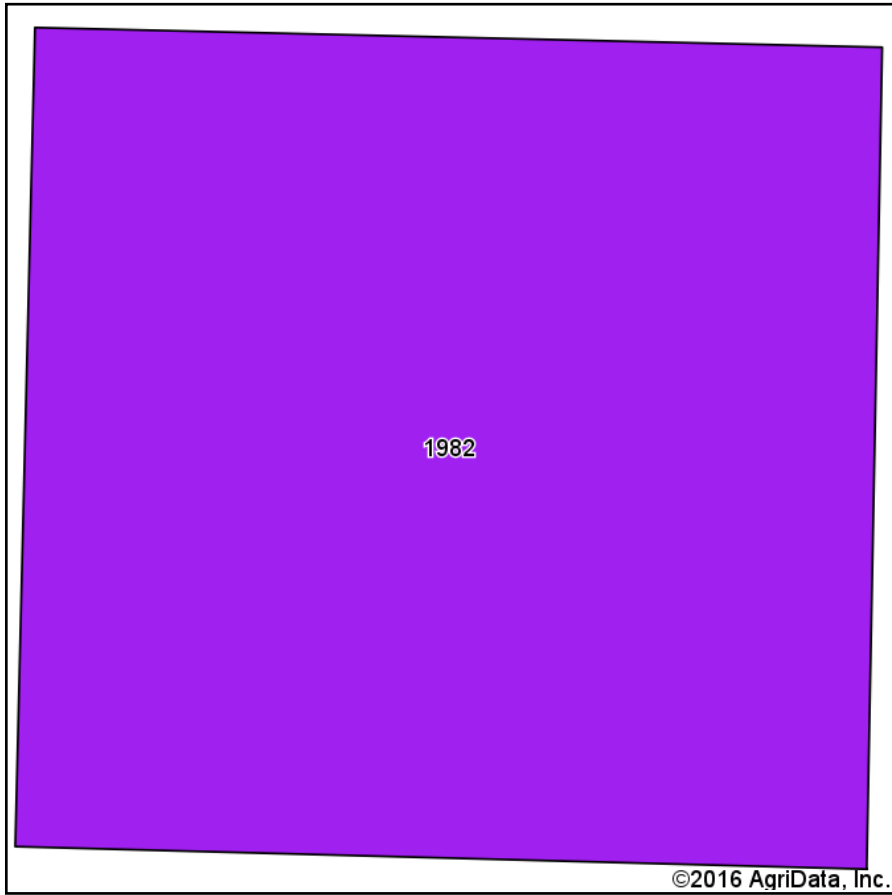

Soils data provided by USDA and NRCS.

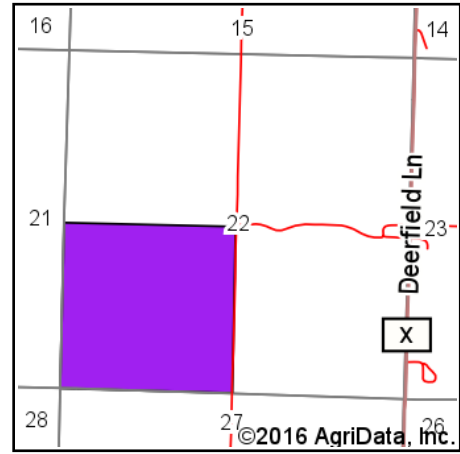

State: **Kansas**
 County: **Kearny**
 Location: **22-26S-35W**
 Township: **Kendall**
 Acres: **160.22**
 Date: **8/2/2016**



Maps Provided By:



© AgriData, Inc. 2016

www.AgriDataInc.com



Area Symbol: KS093, Soil Area Version: 12

Code	Soil Description	Acres	Percent of field	Non-Irr Class Legend	Non-Irr Class *c	Irr Class *c
1982	Valent fine sand, 5 to 20 percent slopes	160.22	100.0%		VIIe	VIe

Area Symbol: KS093, Soil Area Version: 12

*c: Using Capabilities Class Dominant Condition Aggregation Method

Soils data provided by USDA and NRCS.